PREPARED FOR:
TLC HOME IMPROVEMENTS
1238 LaSALLE ST.
LAKE GENEVA, WI 53147

PLAT OF SURVEY

-OF-

LOTS 10306 - 10314 OF BLOCK 187, IN LAKE COMO BEACH SUBDIVISION LOCATED IN TOWN 2 NORTH, RANGE 17 EAST, WALWORTH COUNTY, WISCONSIN.

PATHFINDER SURVEYING INC.
N3705 WILLOWBEND LANE
LAKE GENEVA, WI, 53147
262-248-3697

RECEIVED
MAY - 4 2006
SMF

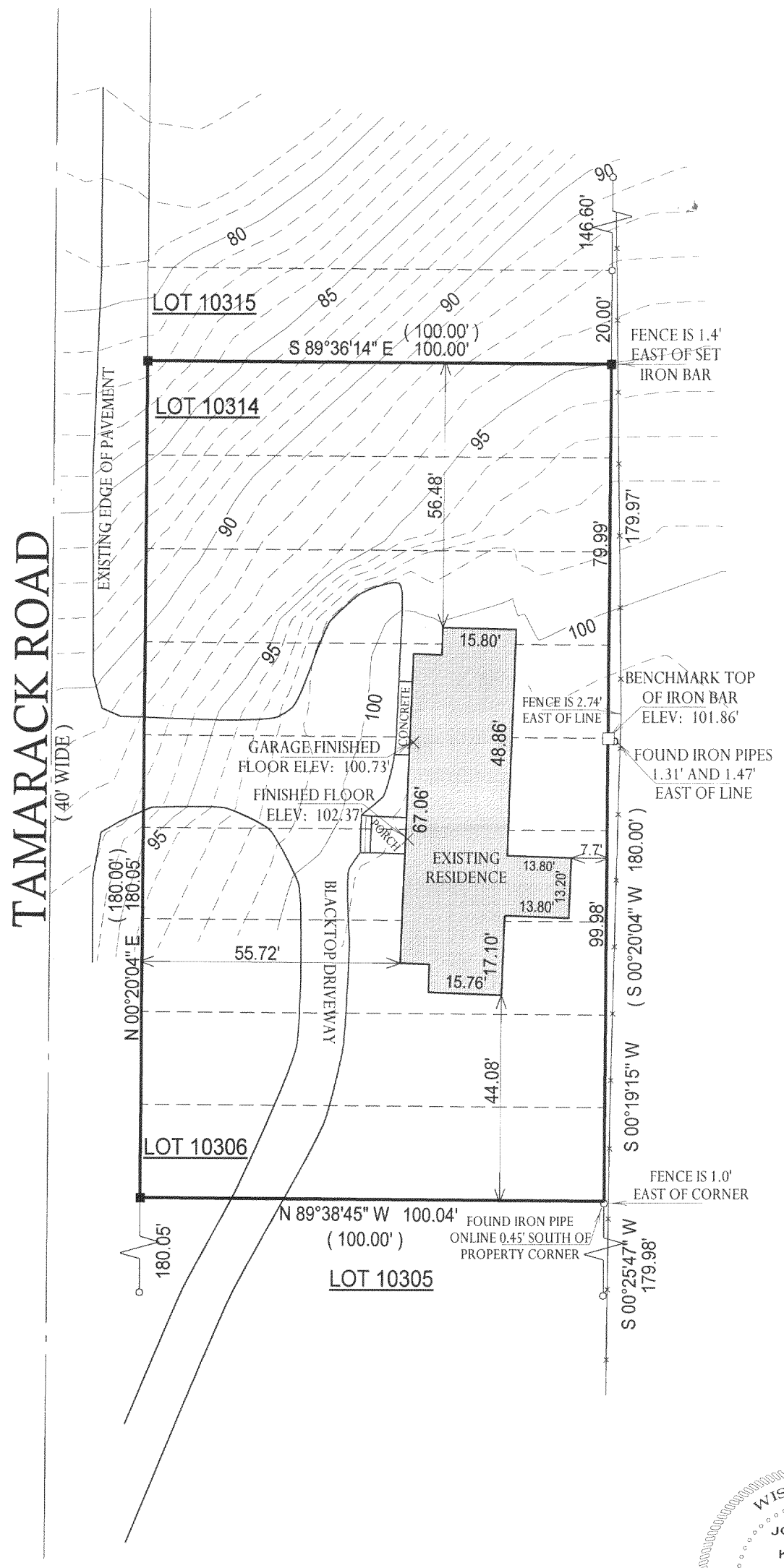

( ) = RECORDED AS
□ = FOUND IRON BAR
○ = FOUND IRON PIPE
● = SET IRON PIPE
■ = SET IRON BAR

SCALE: 1" = 30'

JOB #: 06-122

TAX ID #: JLCB 02230

NOTE: BASIS OF BEARING IS SURVEY OF RECORD.

COMPARE LEGAL DESCRIPTION ABOVE AND DRAWING WITH DEED. FOR BUILDING RESTRICTIONS AND EASEMENTS NOT SHOWN,REFER TO DEED, ABSTRACT SOURCES AND LOCAL MUNICIPAL CODES. NOTIFY THE SURVEYOR IMMEDIATELY OF ANY DISCREPANCY.

"I hereby certify that the above described property was surveyed under my supervision and that the above map, to the best of my knowledge and belief, is a true representation thereof and shows the size and location of all visible structures, apparent easements and encroachments if any." This survey is made for the present owners of the property, and those who purchase, mortgage, or guarantee the title thereto, within one year from the date hereof.

WISCONSIN
JOHN P.
KROTT
S-2258
LAKE GENEVA
WIS.
LAND SURVEYOR

JOHN KROTT S - 2258
Wisconsin Registered Land Surveyor
(original if signed in red)

DATED THE 19th DAY OF APRIL, 2006.

JLCB - 2230

217 - 3241